EXP NO: 8	TESTING – TEST PLANS AND TEST CASES

Aim:

Test Plans and Test Case and write two test cases for at least five user stories showcasing the happy path and error scenarios in azure DevOps platform.

Test Planning and Test Case
Test Case Design Procedure

1. **Understand Core Features of the Application**
   - User Signup & Login
   - Viewing and Managing Playlists
   - Fetching Real-time Metadata
   - Editing playlists (rename, reorder, record)
   - Creating smart audio playlists based on categories (mood, genre, artist, etc.)
2. **Define User Interactions**
   - Each test case simulates a real user behaviour (e.g., logging in, renaming a playlist, adding a song).
3. **Design Happy Path Test Cases**
   - Focused on validating that all features function as expected under normal conditions.
   - Example: User logs in successfully, adds item to playlist, or creates a category-based playlist.
4. **Design Error Path Test Cases**
   - Simulate negative or unexpected scenarios to test robustness and error handling.
   - Example: Login fails with invalid credentials, save fails when offline, no recommendations found.
5. **Break Down Steps and Expected Results**
   - Each test case contains step-by-step actions and a corresponding expected outcome.
   - Ensures clarity for both testers and automation scripts.
6. **Use Clear Naming and IDs**
   - Test cases are named clearly (e.g., TC01 – Successful Login, TC10 – Save Playlist Fails).
   - Helps in quick identification and linking to user stories or features.
7. **Separate Test Suites**
   - Grouped test cases based on functionality (e.g., Login, Playlist Editing, Recommendation System).

- Improves organization and test execution flow in Azure DevOps.

8. Prioritize and Review

- Critical user actions are marked high-priority.
- Reviewed for completeness and traceability against feature requirements.

1.New test plan

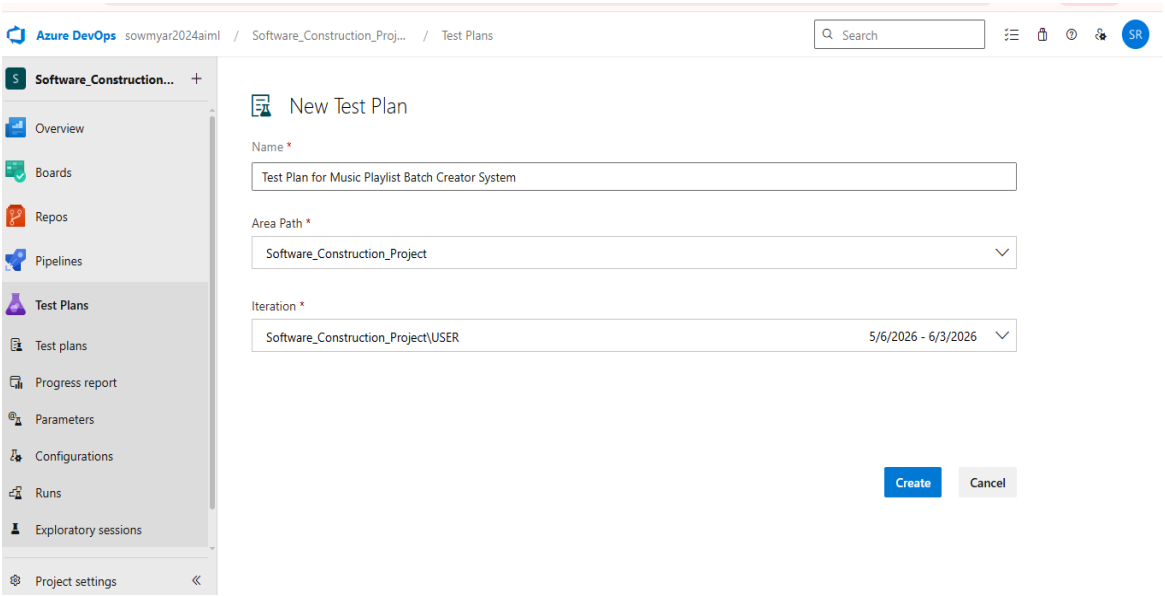

2.Test suite

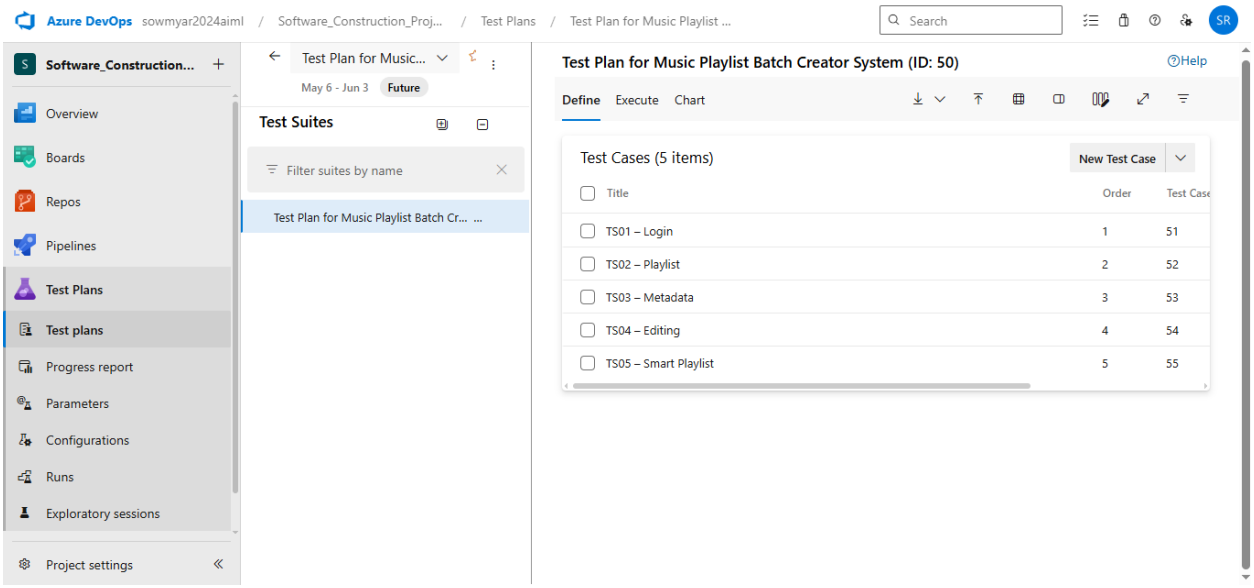

3.Test case

Give two test cases for at least five user stories showcasing the happy path and error scenarios in azure DevOps platform.
Music Playlist Batch Creator – Test Plans

USER STORIES

- As a user, I want to sign up and log in securely so that I can access my playlists (ID: 79).
- As a user, I need to see my playlist in one place (ID: 76).
- As a user, I should be able to create an audio playlist as needed (ID: 73).
- As a user, I should be able to rename, record, and change the playlist (ID: 68).
- As a user, I need to have real-time metadata (ID: 65).

Test Suites

Test Suit: TS01 - User Login (ID: 86)

1. **TC01 – Successful Sign Up**
    - **Action:**
        - Go to the Sign-Up page.
        - Enter valid name, email, and password.
        - Click "Sign Up".
    - **Expected Results:**
        - Sign-Up form is displayed.
        - Fields accept values without error.
        - Account is created, and the user is redirected to the dashboard.
    - **Type**: Happy Path
2. **TC02 – Secure Login**
    - **Action:**
        - Go to the Login page.
        - Enter valid email and password.
        - Click on "Login".
    - **Expected Results:**
        - Login form is displayed.
        - Fields accept data without error.
        - User is logged in and redirected to the dashboard.
    - **Type:** Happy Path
3. **TC03 – Sign Up with Existing Email**
    - **Action:**
        - Go to the Sign-Up page.
        - Enter a name and an already registered email.
        - Click on "Sign Up".

- **Expected Results:**
  - Fields accept data.
  - Error message "Email already registered" is displayed.
- **Type:** Error Path

4. **TC04 – Login with Wrong Password**
   - **Action:**
     - Go to the Login page.
     - Enter valid email and incorrect password.
     - Click on "Login".
   - **Expected Results:**
     - Input is accepted.
     - Error message "Invalid username or password" is shown.
   - **Type:** Error Path

Test Suit: TS02 - View Playlists (ID: 87)

1. **TC05 – View Playlist Page**
   - **Action:**
     - Log in successfully.
     - Navigate to "My Playlists" section.
   - **Expected Results:**
     - All created playlists are displayed clearly.
   - **Type:** Happy Path
2. TC06 – Playlist Loading Failure
   - **Action:**
     - Disconnect from the internet.
     - Navigate to "My Playlists".
   - **Expected Results:**
     - Network is offline.
     - Error message "Unable to load playlists" is shown.
   - **Type:** Error Path

Test Suit: TS03 - Real-Time Metadata (ID: 88)

1. **TC07 – Real-Time Metadata Display**
   - **Action:**
     - Play a song.
     - Observe the metadata panel.
   - **Expected Results:**
     - Metadata (title, artist, album, duration) is displayed and updates in real time.
   - **Type:** Happy Path
2. TC08 – Metadata Not Updating

- **Action:**
  - Play a different song.
  - Observe the metadata panel.
- **Expected Results:**
  - Metadata remains static or shows default/fallback message.
- **Type:** Error Path

Test Suit: TS04 - Playlist Editing (ID: 89)

1. **TC09 – Rename Playlist Successfully**
   - **Action:**
     - Navigate to "My Playlists".
     - Click "Rename" next to a playlist.
     - Enter a new name and click "Save".
   - **Expected Results:**
     - Playlist name updates successfully.
   - **Type:** Happy Path
2. **TC10 – Rename with Blank Name**
   - **Action:**
     - Click "Rename" on a playlist.
     - Leave the field blank.
     - Click "Save".
   - **Expected Results:**
     - Error message "Playlist name cannot be empty" is shown.
   - **Type:** Error Path
3. **TC11 – Change Playlist Order**
   - **Action:**
     - Open a playlist.
     - Drag and drop songs to reorder.
     - Click "Save".
   - **Expected Results:**
     - Playlist order is updated and saved.
   - **Type:** Happy Path
4. **TC12 – Change Playlist Order Fails**
   - **Action:**
     - Login and go to “My Playlists”.
     - Select a playlist.
     - Go offline or simulate server error.
     - Reorder songs and click “Save Order”.
   - **Expected Results:**
     - Error message: "Failed to update order. Please check your connection".
   - **Type:** Error Path

Test Suit: TS05 - Smart Playlist Creation (ID: 90)

1. **TC13 – Generate Playlist Based on Various Categories**
   - **Action:**
     - Login with valid credentials.
     - Click on "Generate Playlist".
     - Select categories.
     - Click "Generate Playlist".
   - **Expected Results:**
     - Playlist is generated based on selected mood and categories.
   - **Type:** Happy Path
2. **TC14 – Fail to Generate Playlist Due to Missing Category Selection or Invalid Input**
   - **Action:**
     - Login with valid credentials.
     - Click on "Generate Playlist".
     - Select categories.
     - Click "Generate Playlist".
   - **Expected Results:**
     - Error message: "Please select at least one valid category" or "No recommendations found for the selected filters".
   - **Type:** Error Path

Test Cases

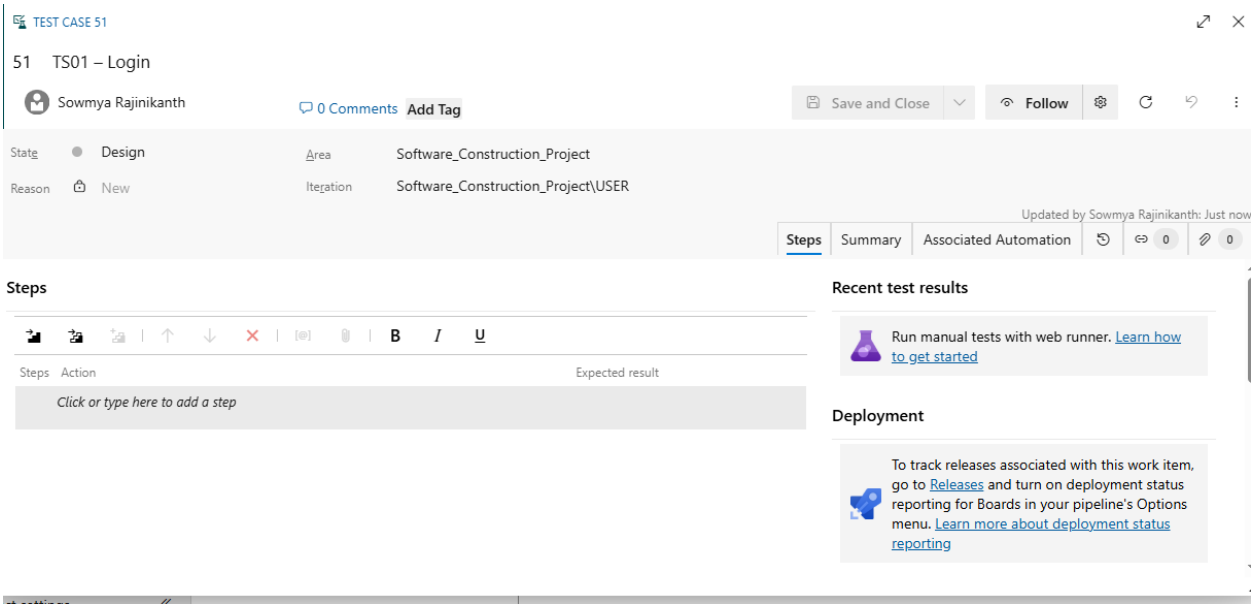

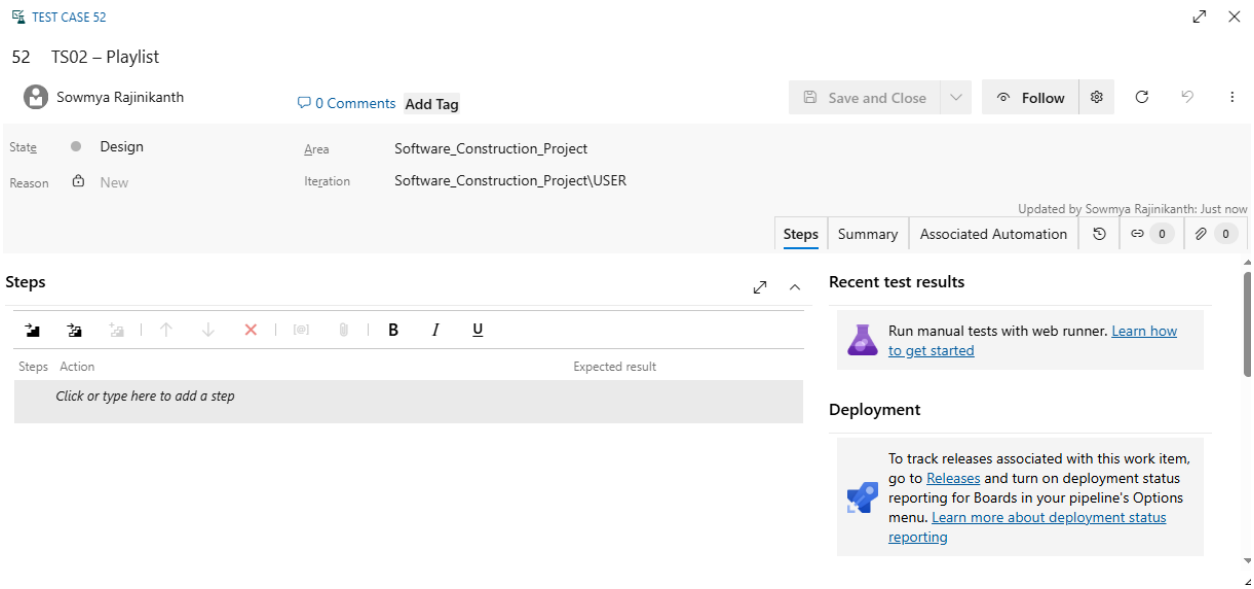

4.Installation of test

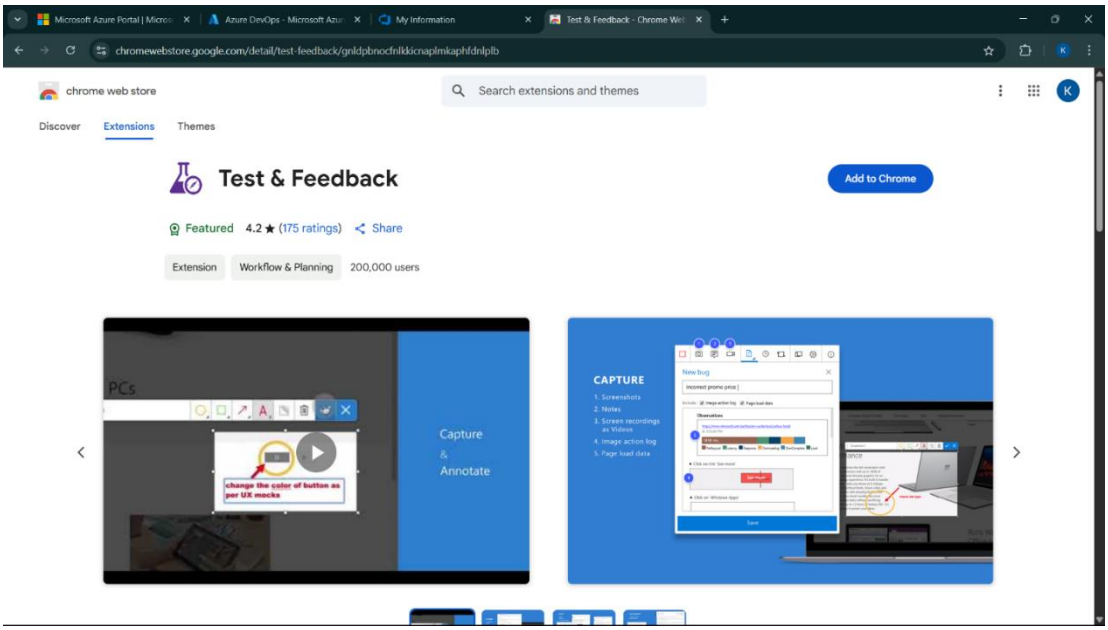

Test and feedback
Showing it as an extension

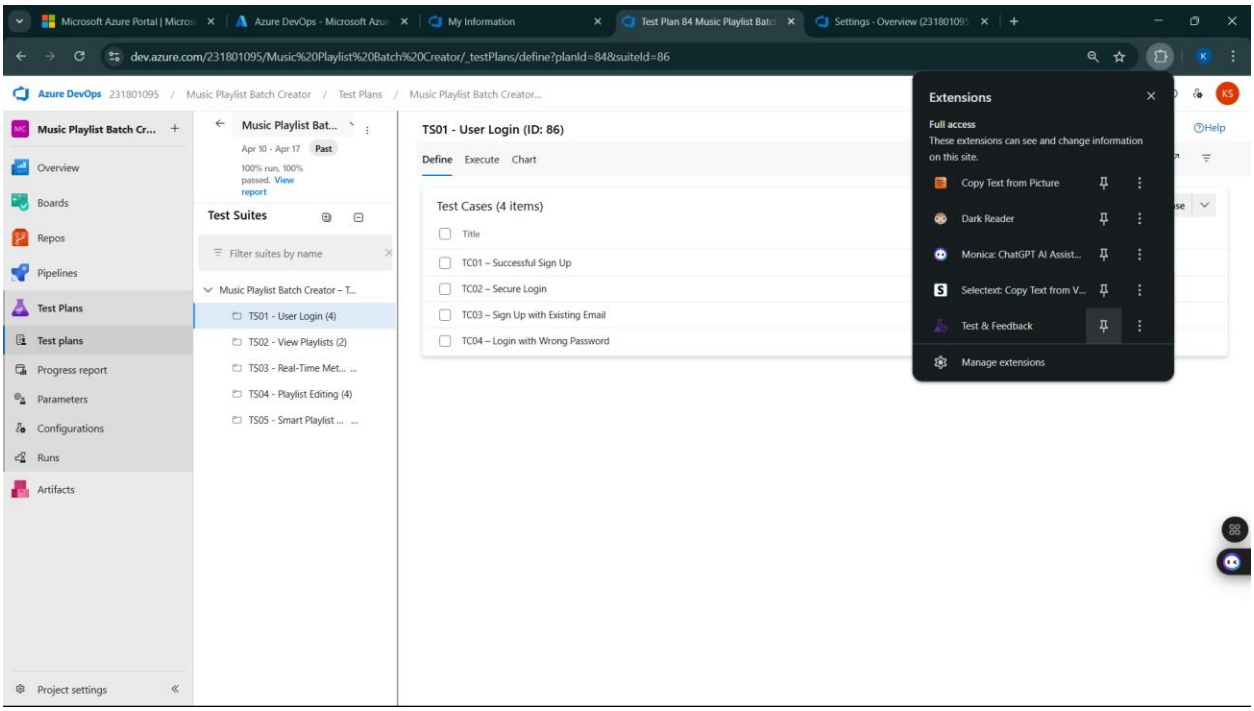

5.Running the test cases

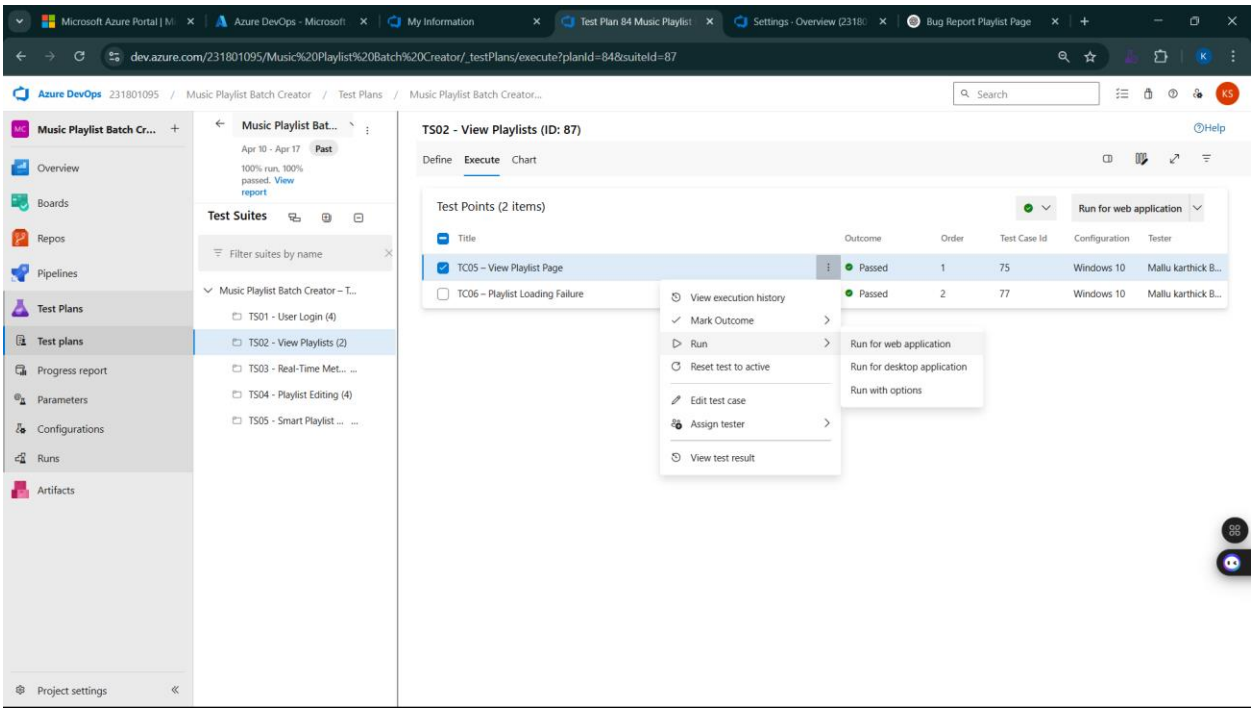

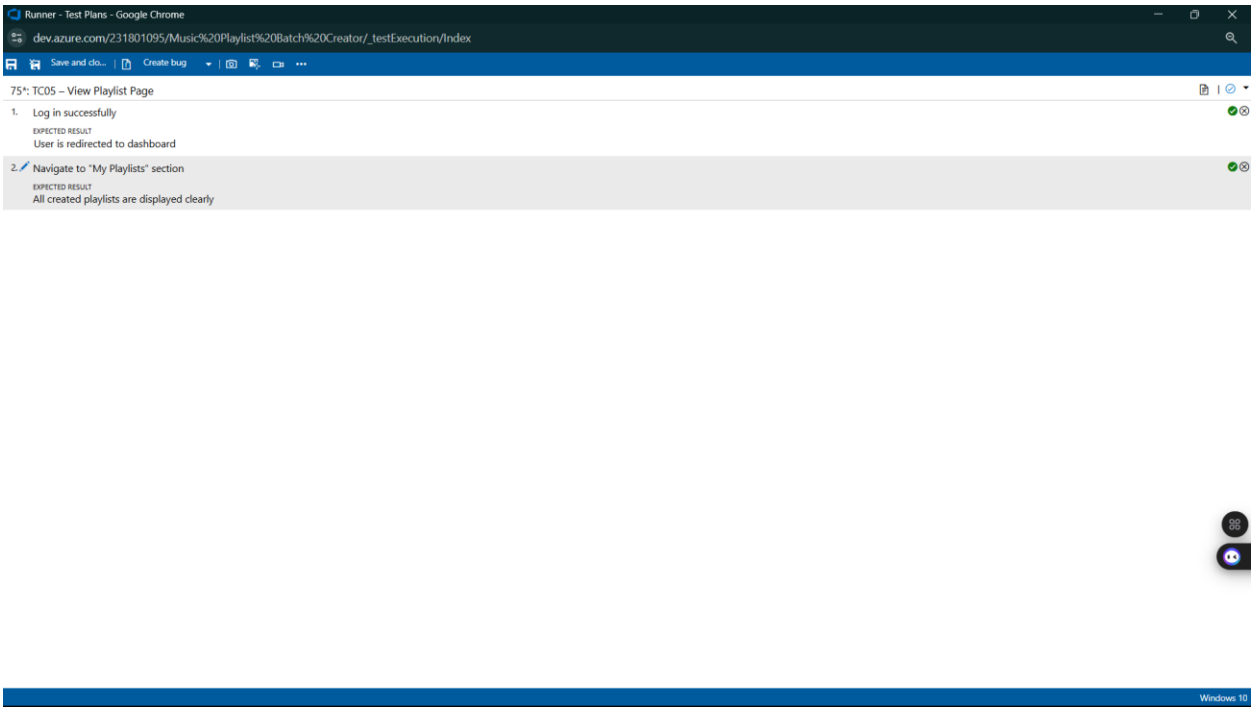

6.Recording the test case

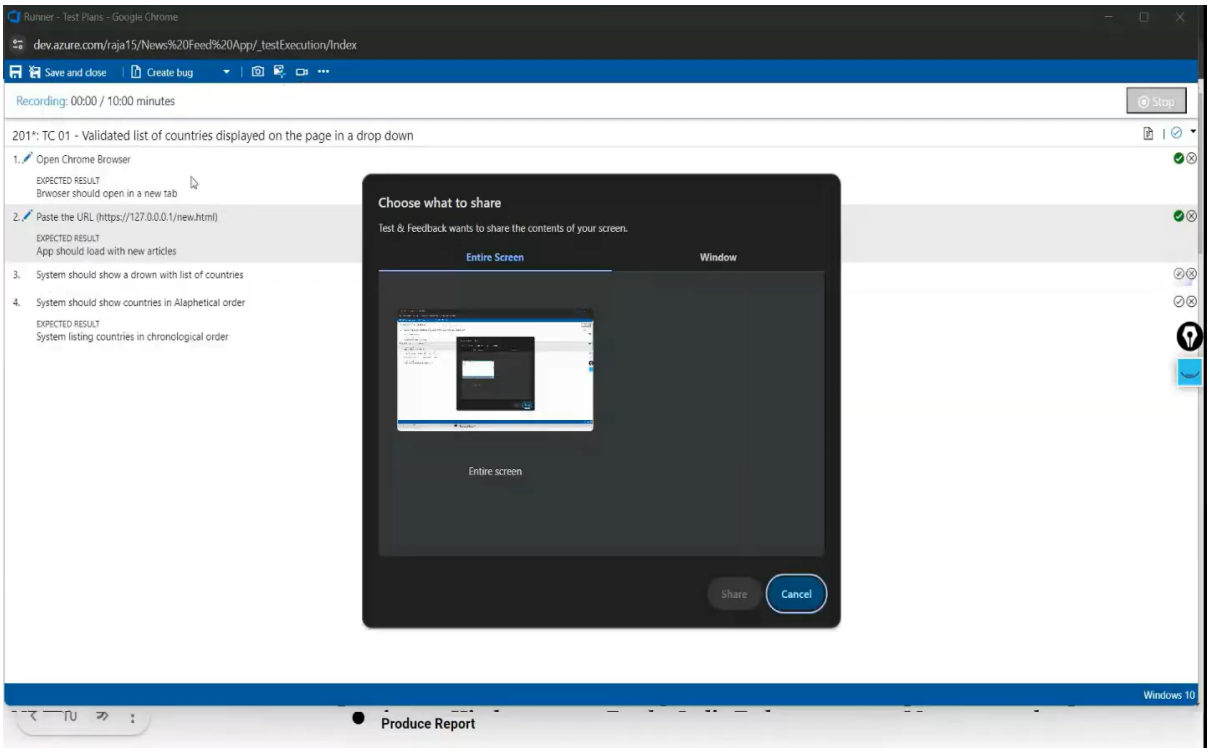

7.Creating the bug

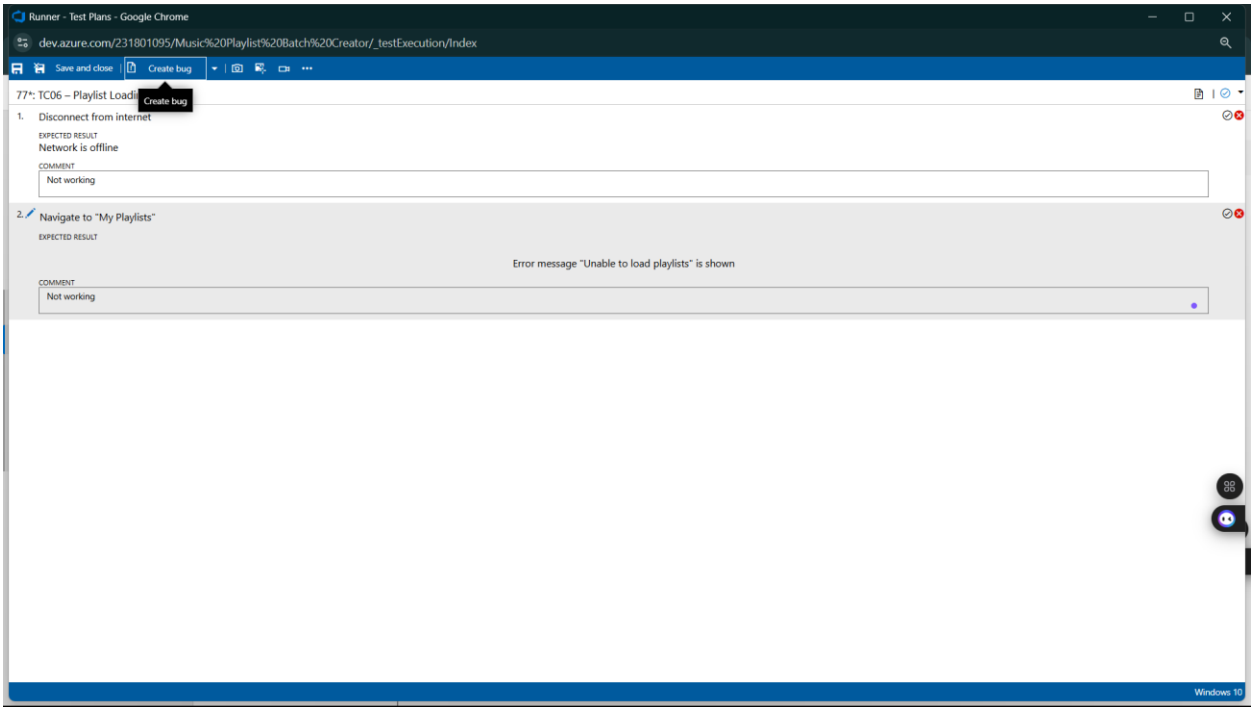

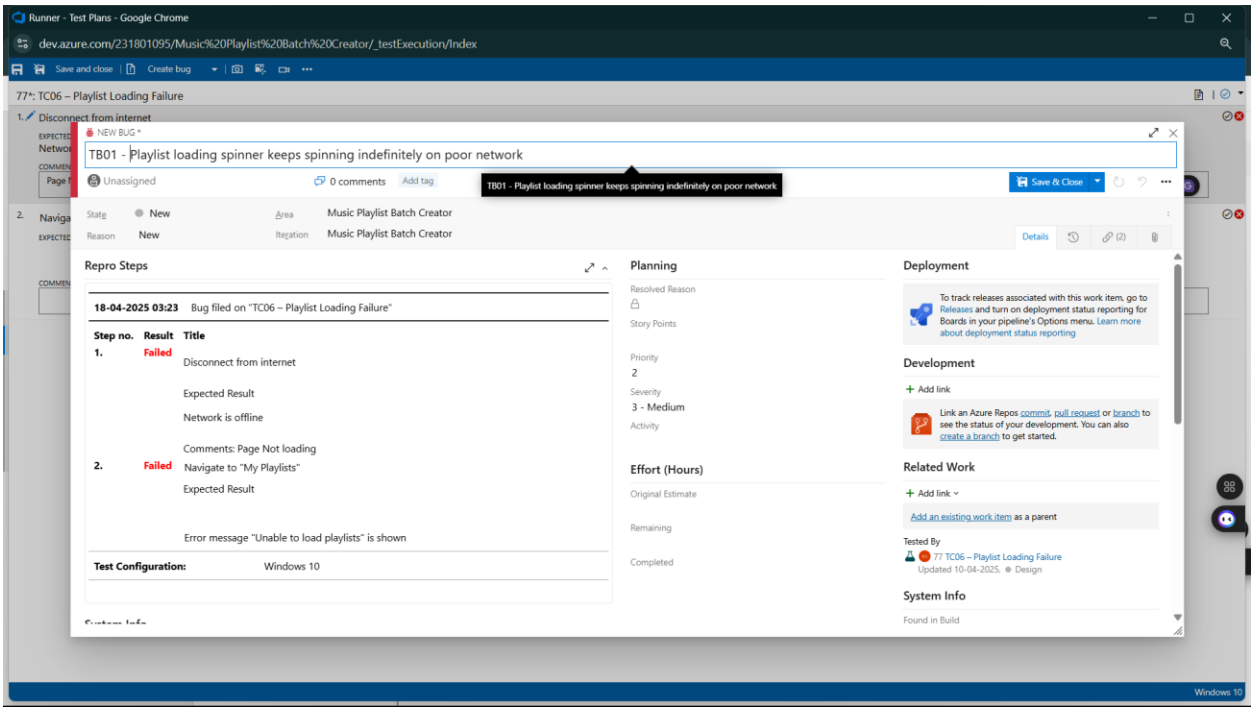
Runner - Test Plans - Google Chrome
dev.azure.com/231801095/Music%20Playlist%20Batch%20Creator/_testExecution/Index
Save and close
Create bug
77*: TC06 – Playlist Loading Failure
1. Disconnect from internet
NEW BUG *
TB01 - Playlist loading spinner keeps spinning indefinitely on poor network
Unassigned
0 comments
Add tag
Save & Close
State New
Reason New
Area Music Playlist Batch Creator
Iteration Music Playlist Batch Creator
Details
Repro Steps
18-04-2025 03:23 Bug filed on "TC06 – Playlist Loading Failure"
Step no. Result Title
1. Failed Disconnect from internet
Expected Result
Network is offline
Comments: Page Not loading
2. Failed Navigate to "My Playlists"
Expected Result
Error message "Unable to load playlists" is shown
Test Configuration: Windows 10
Planning
Resolved Reason
Story Points
Priority
2
Severity
3 - Medium
Activity
Effort (Hours)
Original Estimate
Remaining
Completed
Deployment
To track releases associated with this work item, go to Releases and turn on deployment status reporting for Boards in your pipeline's Options menu. Learn more about deployment status reporting
Development
Add link
Link an Azure Repos commit, pull request or branch to see the status of your development. You can also create a branch to get started.
Related Work
Add link
Add an existing work item as a parent
Tested By
77 TC06 – Playlist Loading Failure
Updated 10-04-2025, Design
System Info
Found in Build
Windows 10

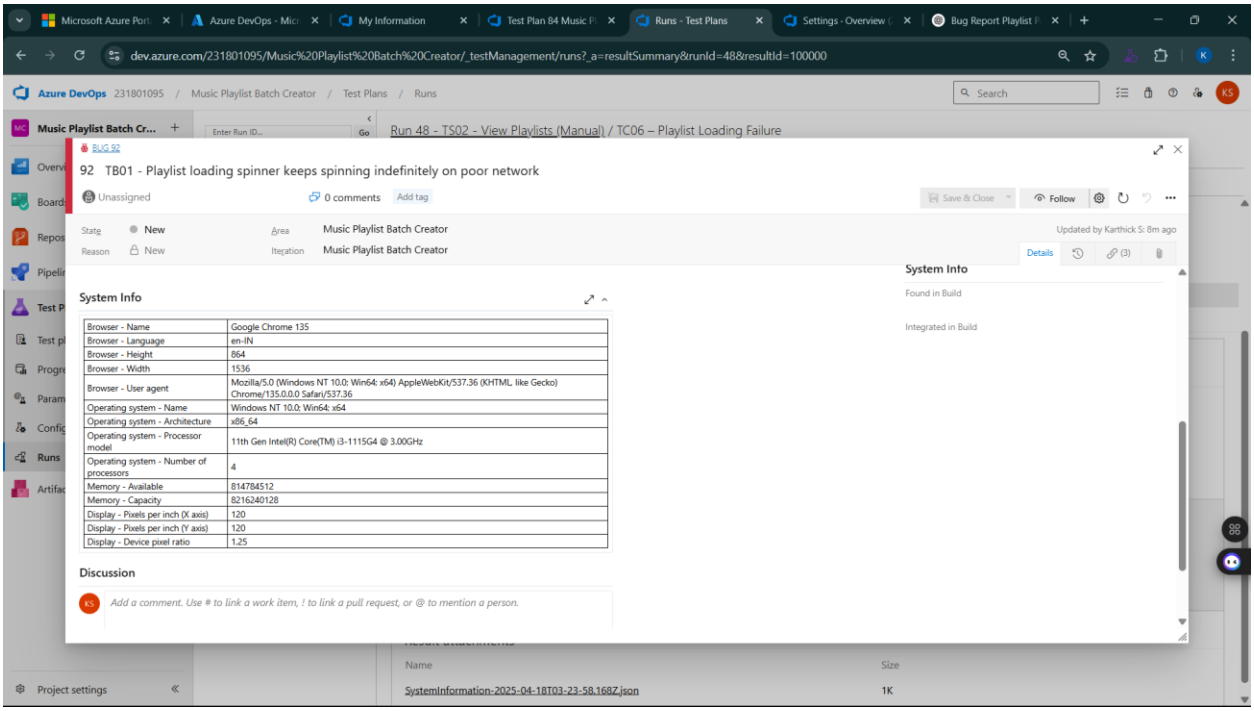
Microsoft Azure Port
Azure DevOps - Mic
My Information
Test Plan 84 Music P
Runs - Test Plans
Settings - Overview
Bug Report Playlist P
dev.azure.com/231801095/Music%20Playlist%20Batch%20Creator/_testManagement/runs?_a=resultSummary&runId=48&resultId=100000
Azure DevOps 231801095 / Music Playlist Batch Creator / Test Plans / Runs
Search
Music Playlist Batch Cr...
Run 48 - TS02 - View Playlists (Manual) / TC06 – Playlist Loading Failure
BUG 92
92 TB01 - Playlist loading spinner keeps spinning indefinitely on poor network
Unassigned
0 comments
Add tag
Save & Close
Follow
State New
Reason New
Area Music Playlist Batch Creator
Iteration Music Playlist Batch Creator
Updated by Karthick S: 8m ago
Details
System Info
Browser - Name Google Chrome 135
Browser - Language en-IN
Browser - Height 864
Browser - Width 1536
Browser - User agent Mozilla/5.0 (Windows NT 10.0; Win64; x64) AppleWebKit/537.36 (KHTML, like Gecko) Chrome/135.0.0.0 Safari/537.36
Operating system - Name Windows NT 10.0; Win64; x64
Operating system - Architecture x86_64
Operating system - Processor model 11th Gen Intel(R) Core(TM) i3-1115G4 @ 3.00GHz
Operating system - Number of processors 4
Memory - Available 814784512
Memory - Capacity 8216240128
Display - Pixels per inch (X axis) 120
Display - Pixels per inch (Y axis) 120
Display - Device pixel ratio 1.25
System Info
Found in Build
Integrated in Build
Discussion
Add a comment. Use # to link a work item, ! to link a pull request, or @ to mention a person.
Project settings
Name
Size
SystemInformation-2025-04-18T03-23-58.168Z.json
1K

8.Test case results

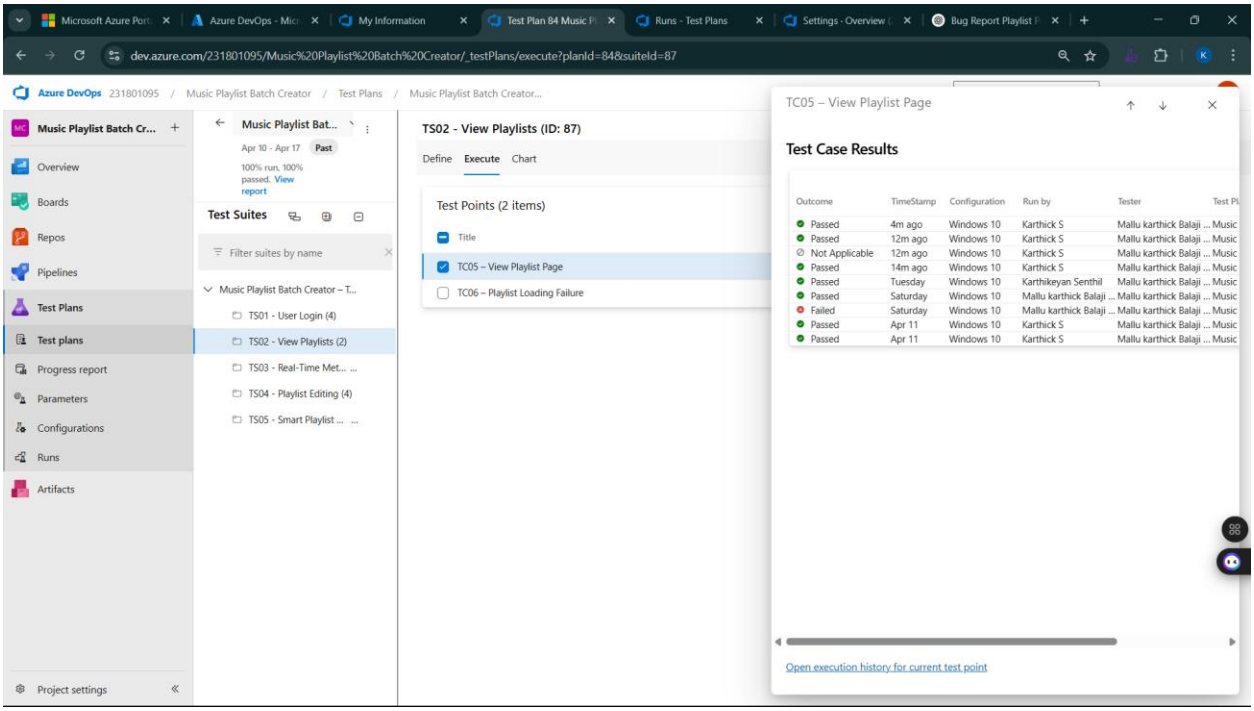

9.Test report summary

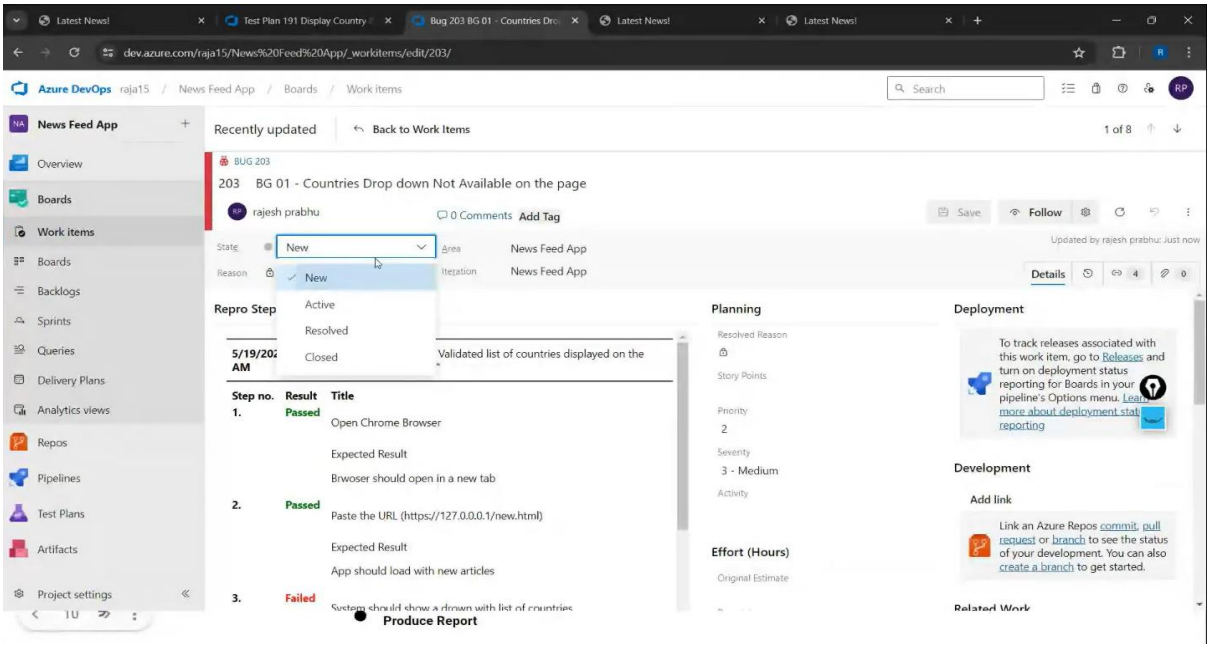

- Assigning bug to the developer and changing state

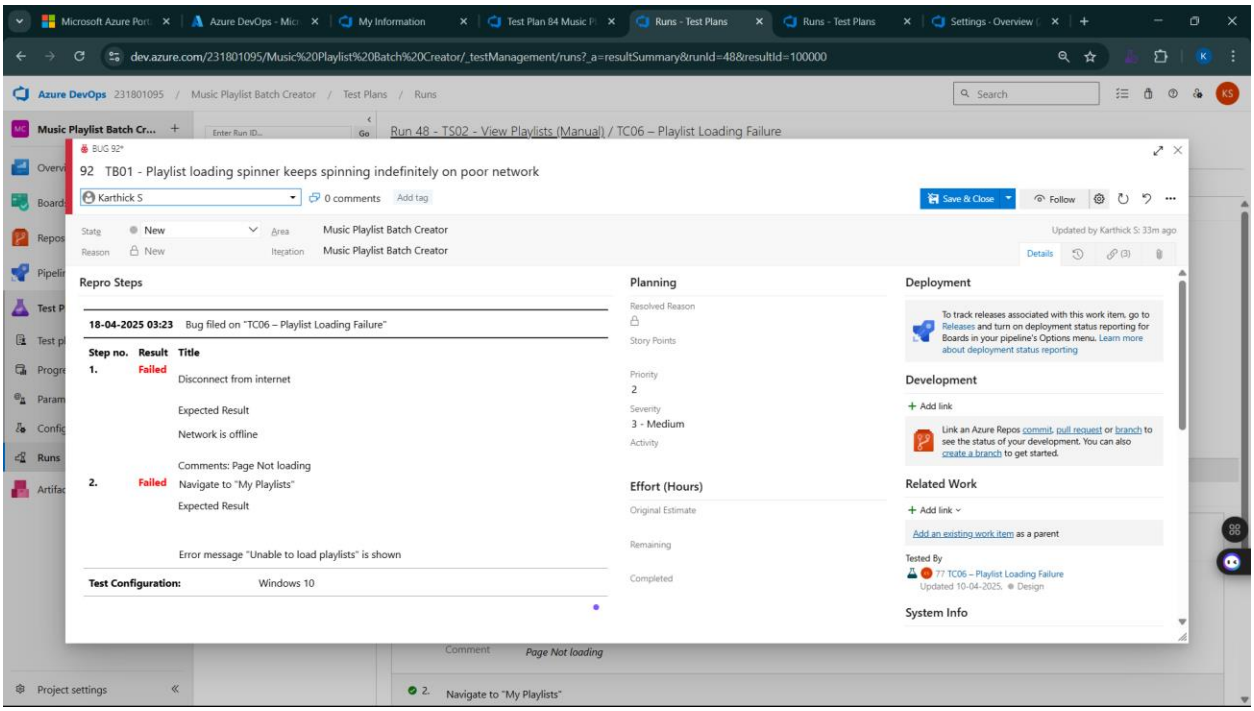

10.Progress report

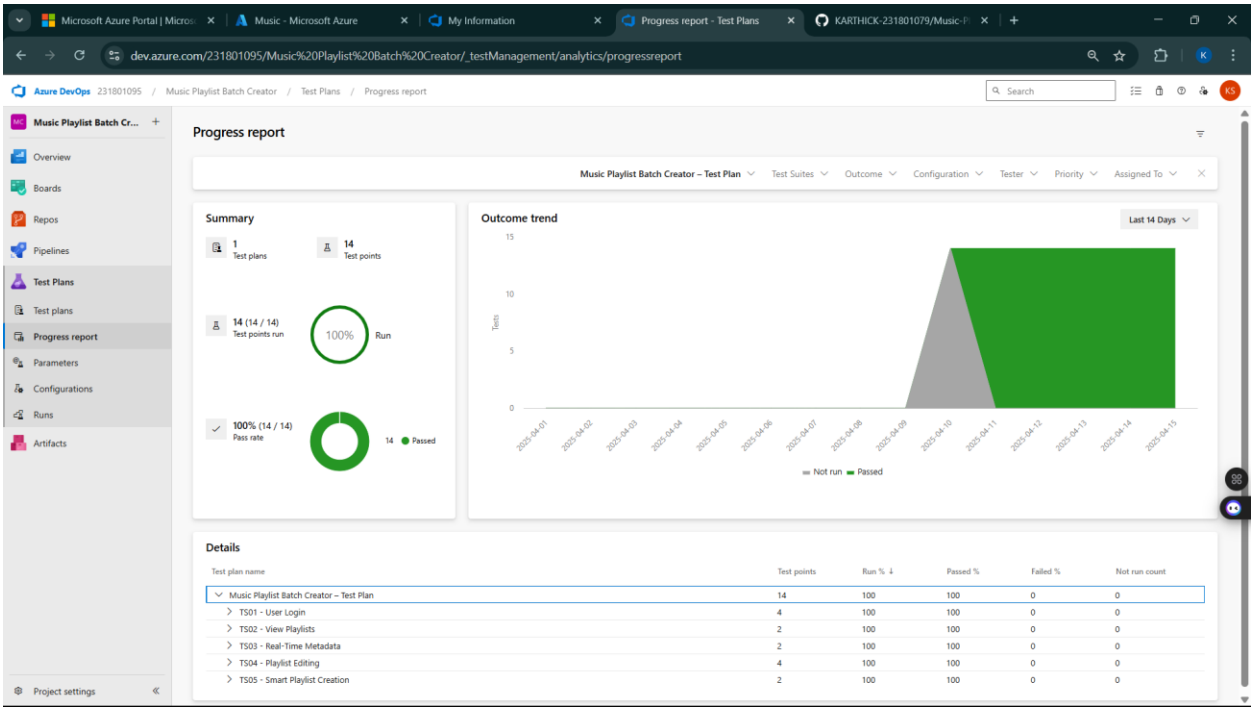

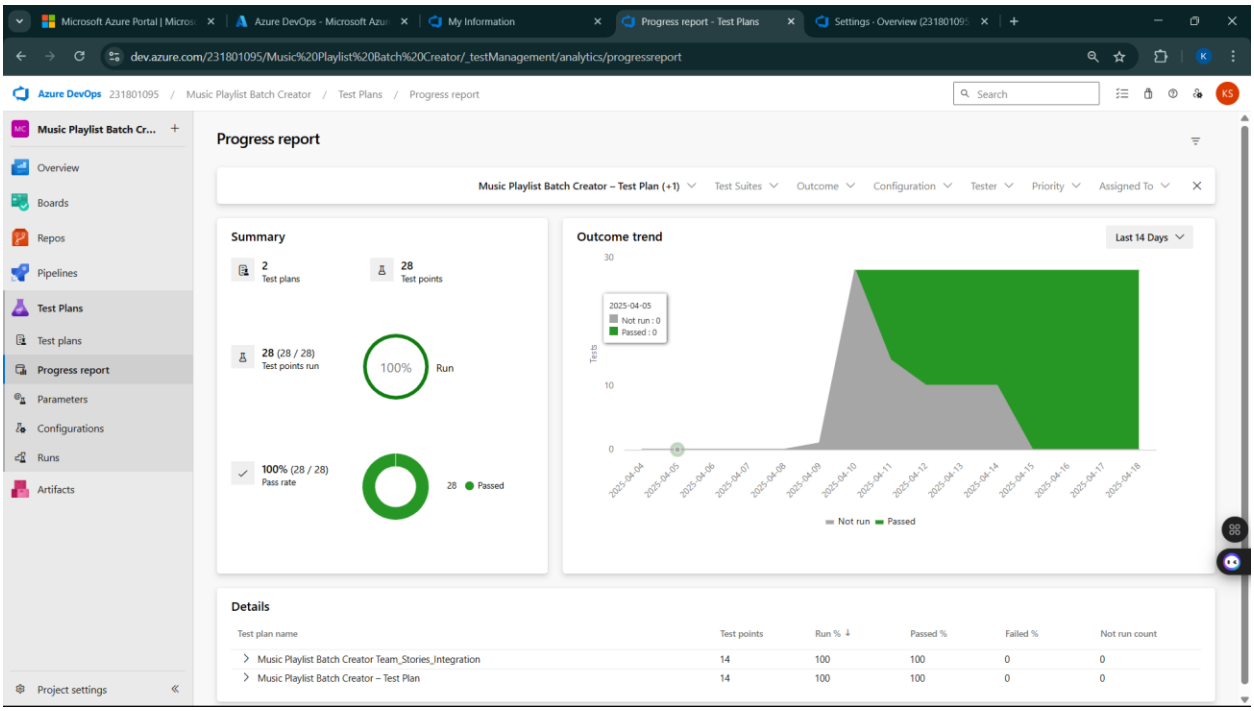

11.Changing the test template

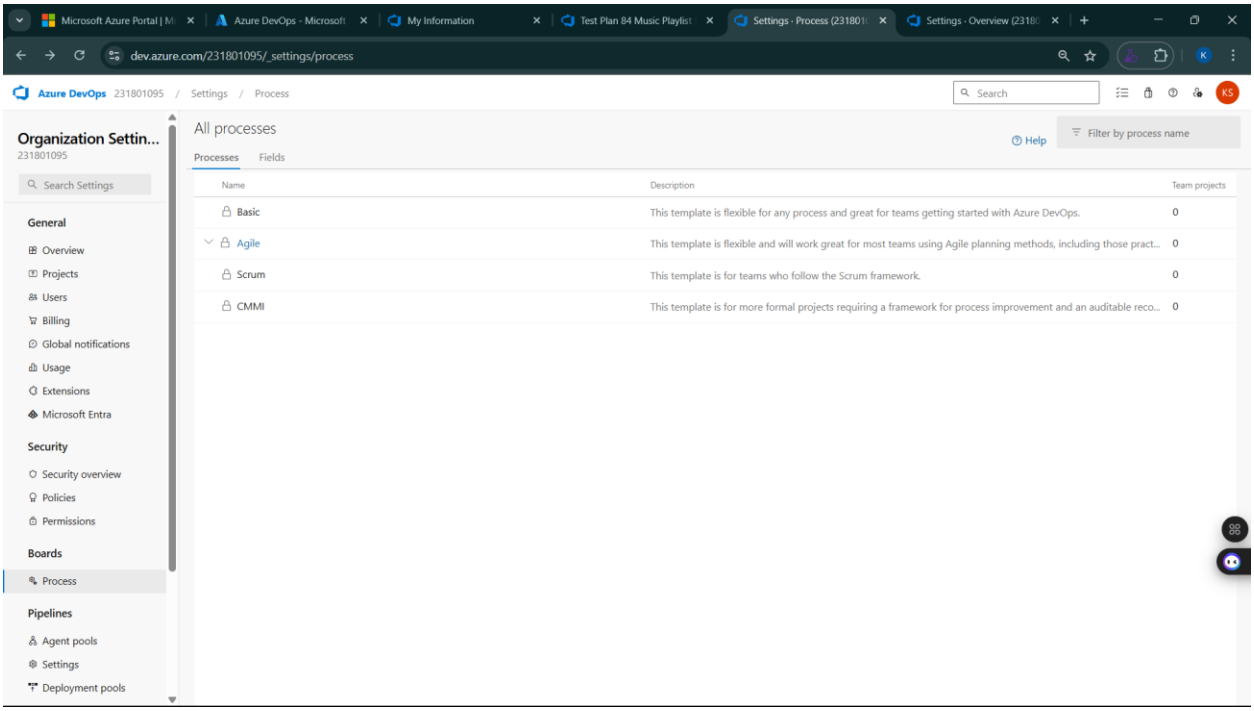

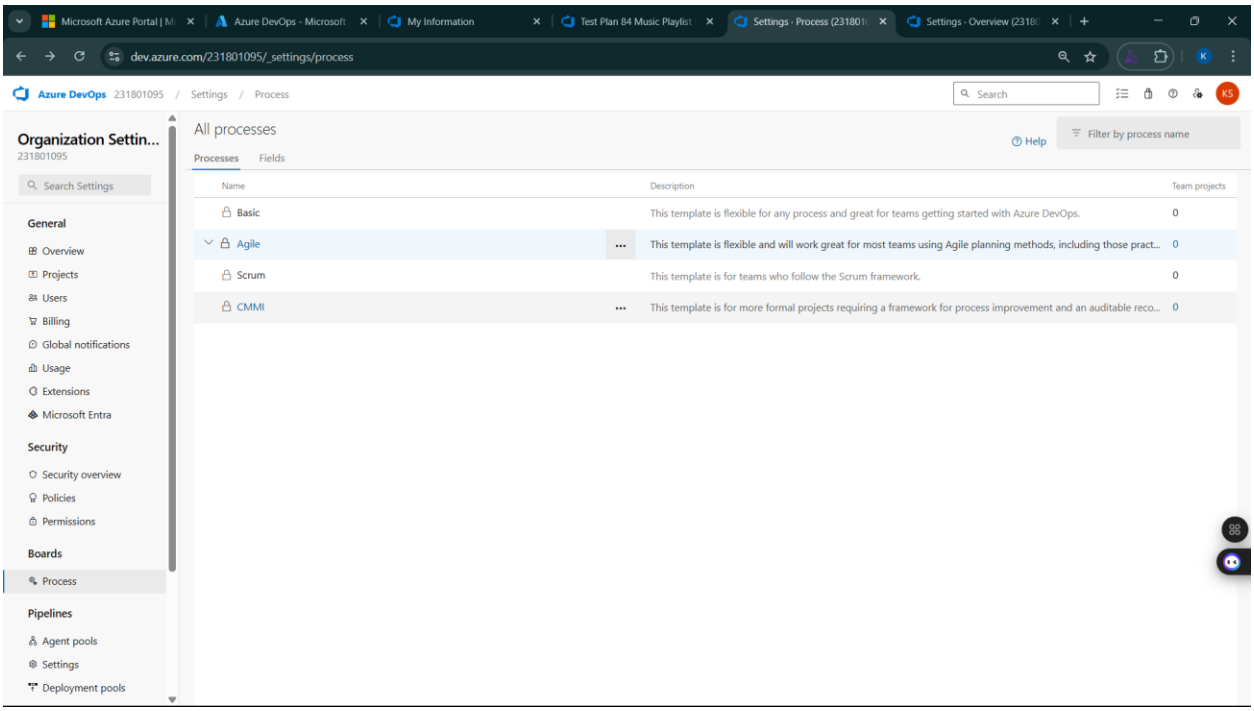
Microsoft Azure Portal | M
Azure DevOps - Microsoft
My Information
Test Plan 84 Music Playlist
Settings - Process (231801
Settings - Overview (2318
dev.azure.com/231801095/_settings/process
Azure DevOps 231801095 / Settings / Process
Search
Organization Settin...
231801095
Search Settings
General
Overview
Projects
Users
Billing
Global notifications
Usage
Extensions
Microsoft Entra
Security
Security overview
Policies
Permissions
Boards
Process
Pipelines
Agent pools
Settings
Deployment pools
All processes
Help
Filter by process name
Processes
Fields
Name
Description
Team projects
Basic
This template is flexible for any process and great for teams getting started with Azure DevOps.
0
Agile
This template is flexible and will work great for most teams using Agile planning methods, including those pract...
0
Scrum
This template is for teams who follow the Scrum framework.
0
CMMI
This template is for more formal projects requiring a framework for process improvement and an auditable reco...
0

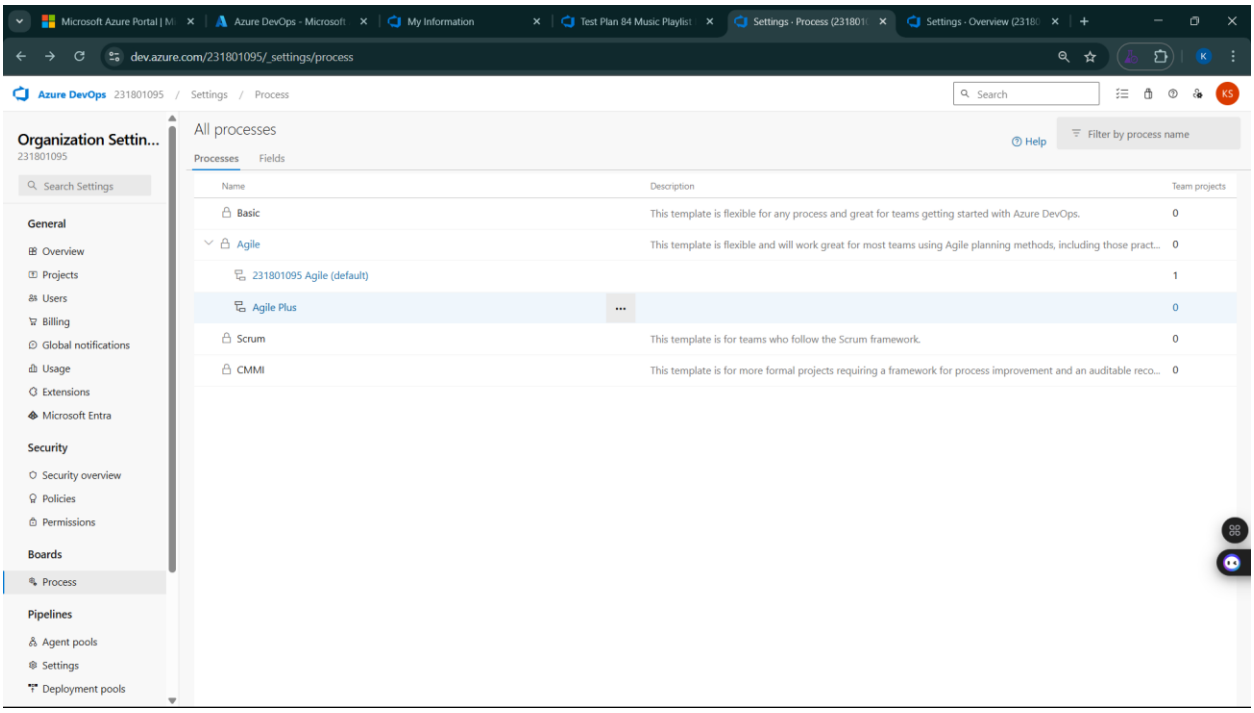
Microsoft Azure Portal | M
Azure DevOps - Microsoft
My Information
Test Plan 84 Music Playlist
Settings - Process (231801
Settings - Overview (2318
dev.azure.com/231801095/_settings/process
Azure DevOps 231801095 / Settings / Process
Search
Organization Settin...
231801095
Search Settings
General
Overview
Projects
Users
Billing
Global notifications
Usage
Extensions
Microsoft Entra
Security
Security overview
Policies
Permissions
Boards
Process
Pipelines
Agent pools
Settings
Deployment pools
All processes
Help
Filter by process name
Processes
Fields
Name
Description
Team projects
Basic
This template is flexible for any process and great for teams getting started with Azure DevOps.
0
Agile
This template is flexible and will work great for most teams using Agile planning methods, including those pract...
0
231801095 Agile (default)
1
Agile Plus
0
Scrum
This template is for teams who follow the Scrum framework.
0
CMMI
This template is for more formal projects requiring a framework for process improvement and an auditable reco...
0

12.View the new test case template

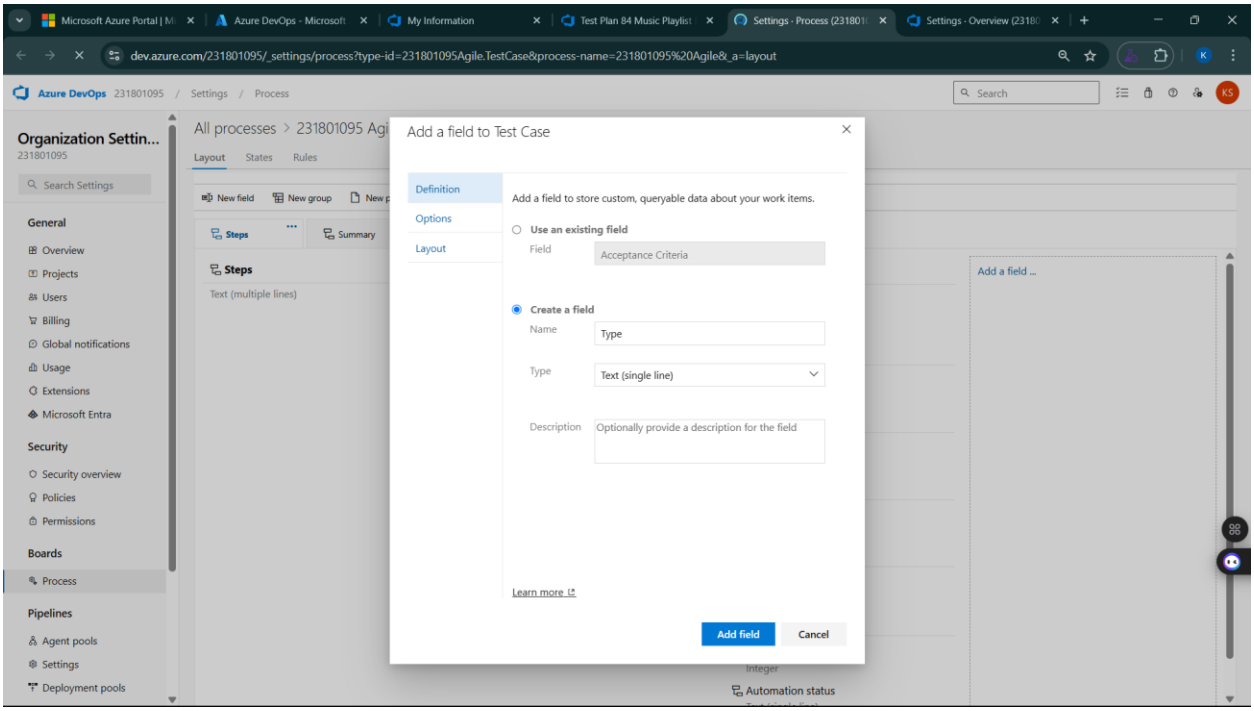

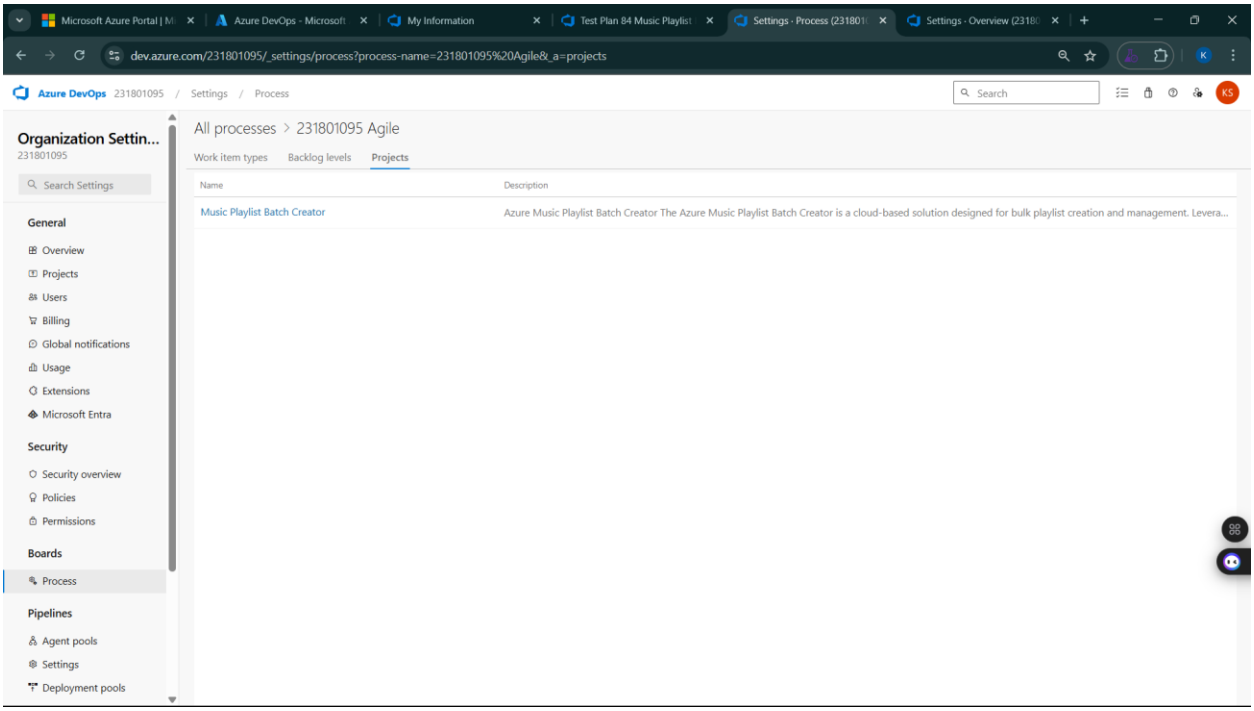

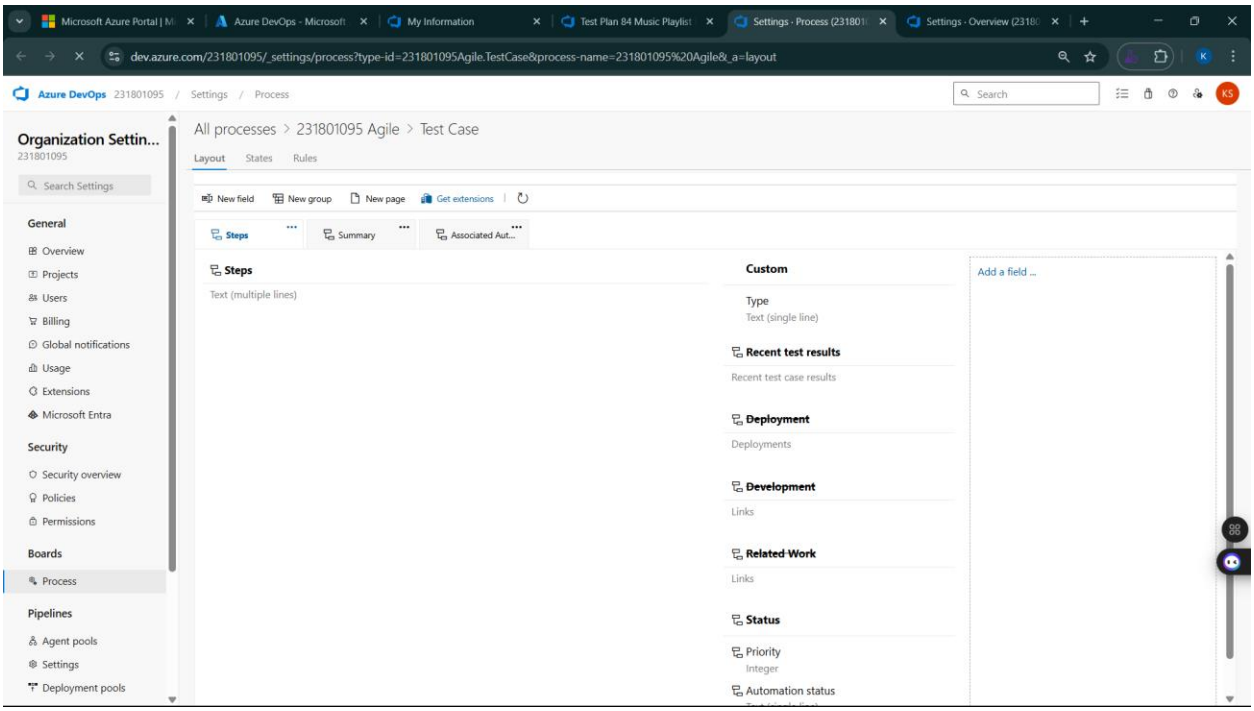

Result:

The test plans and test cases for the user stories is created in Azure DevOps with Happy Path and Error Path